

**SE 1/4 SEC 23, T 25 N, R 3 E, W.M.
NE 1/4 SEC 26, T 25 N, R 3 E, W.M.
CITY OF SEATTLE, KING COUNTY, WA**

A PORTION OF PARCEL "A"
MAGNOLIA BASIN-PORT OF SEATTLE PROPERTY
TAX LOTS #766620-1516 AND #766620-1146
PERMANENT TANK EASEMENT AREA
= 34,254 SQ. FT. (0.79 ACRES)

 PERMANENT TANK EASEMENT AREA SEE LINE TABLE

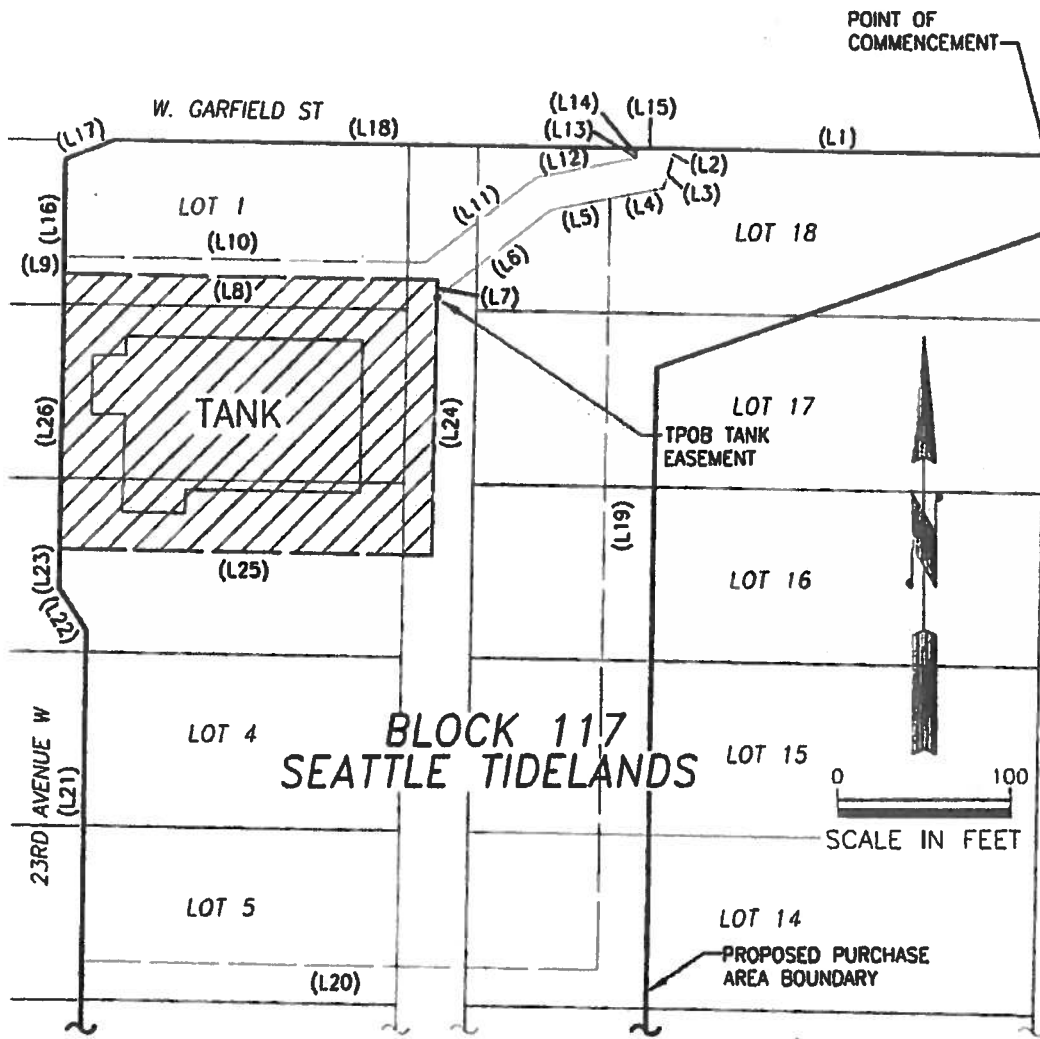

MAGNOLIA CSO-PERMANENT TANK EASEMENT EXHIBIT
Port of Seattle West Yard Property
Seattle, WA

DATE:
2/22/13

**SE 1/4 SEC 23, T 25 N, R 3 E, W.M.
 NE 1/4 SEC 28, T 25 N, R 3 E, W.M.
 CITY OF SEATTLE, KING COUNTY, WA**

A PORTION OF PARCEL "A"
 MAGNOLIA BASIN-PORT OF SEATTLE PROPERTY
 TAX LOTS #766620-1516 AND #766620-1146
 PERMANENT PIPELINE EASEMENT AREA
 =5,285 SQ. FT. (0.13 ACRES)

 PERMANENT PIPELINE EASEMENT AREA SEE LINE TABLE

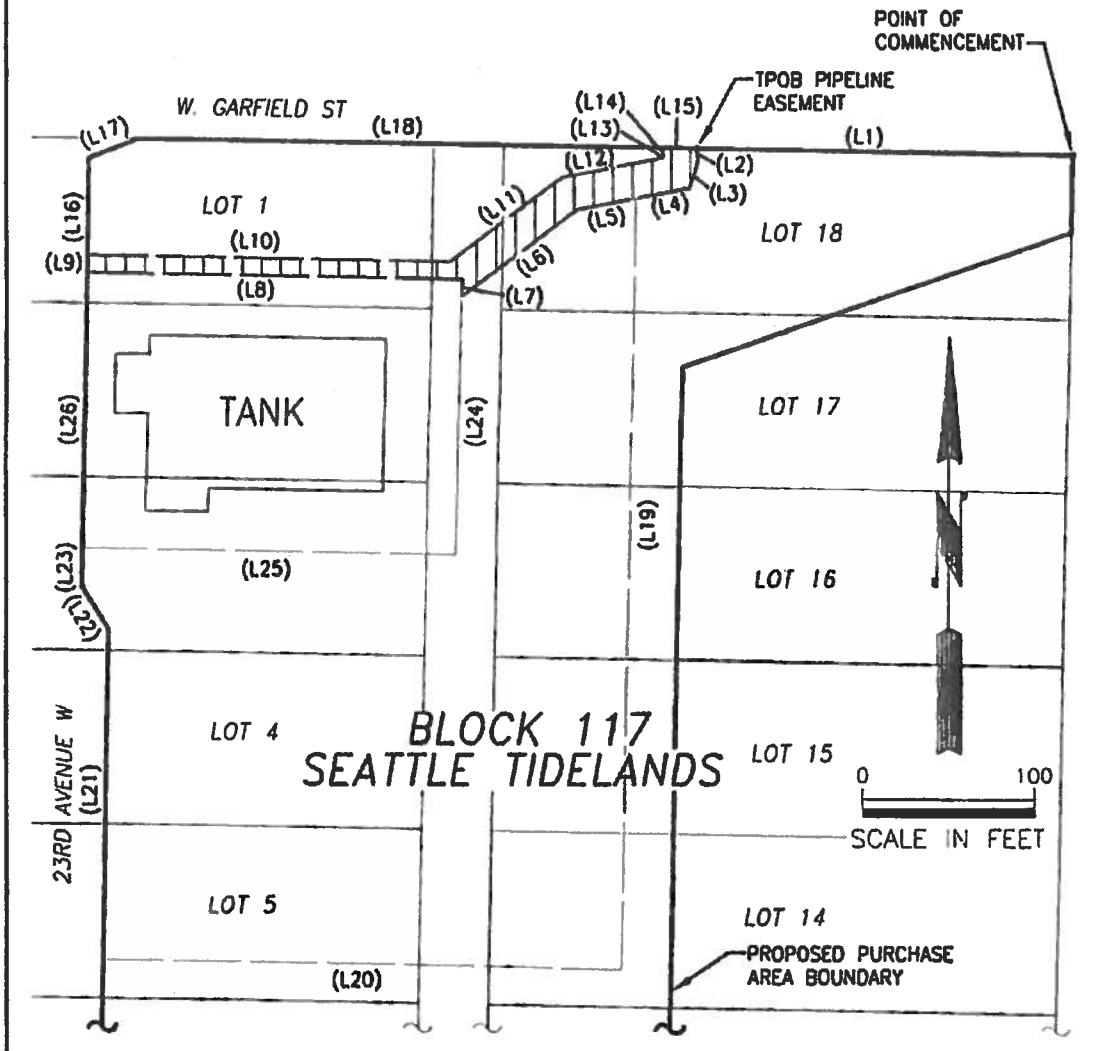

MAGNOLIA CSO-PERMANENT PIPELINE EASEMENT EXHIBIT
Port of Seattle West Yard Property
 Seattle, WA

DATE:
 2/22/13

**SE 1/4 SEC 23, T 25 N, R 3 E, W.M.
NE 1/4 SEC 26, T 25 N, R 3 E, W.M.
CITY OF SEATTLE, KING COUNTY, WA**

A PORTION OF PARCEL "A"
MAGNOLIA BASIN-PORT OF SEATTLE PROPERTY
TAX LOTS #766620-1516 AND #766620-1146
PERMANENT SURFACE EASEMENT AREA=
= 20,026 SQ. FT. (0.46 ACRES)

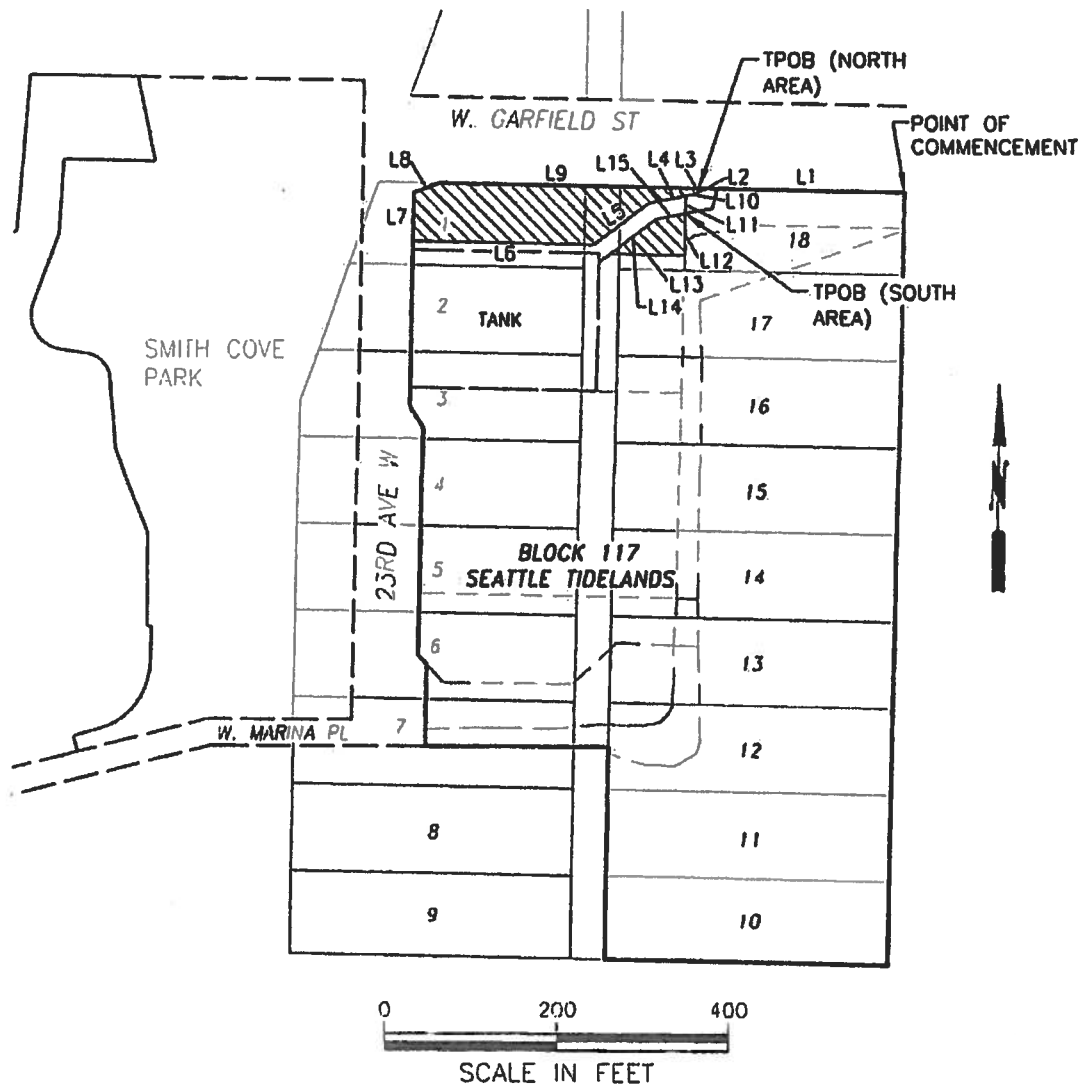

**SE 1/4 SEC 23, T 25 N, R 3 E, W.M.
NE 1/4 SEC 28, T 25 N, R 3 E, W.M.
CITY OF SEATTLE, KING COUNTY, WA**

A PORTION OF PARCEL "A"
MAGNOLIA BASIN-PORT OF SEATTLE PROPERTY
TAX LOTS #766620-1516 AND #766620-1146
TEMPORARY CONSTRUCTION EASEMENT AREA=
= 142,853 SQ. FT. (3.28 ACRES)

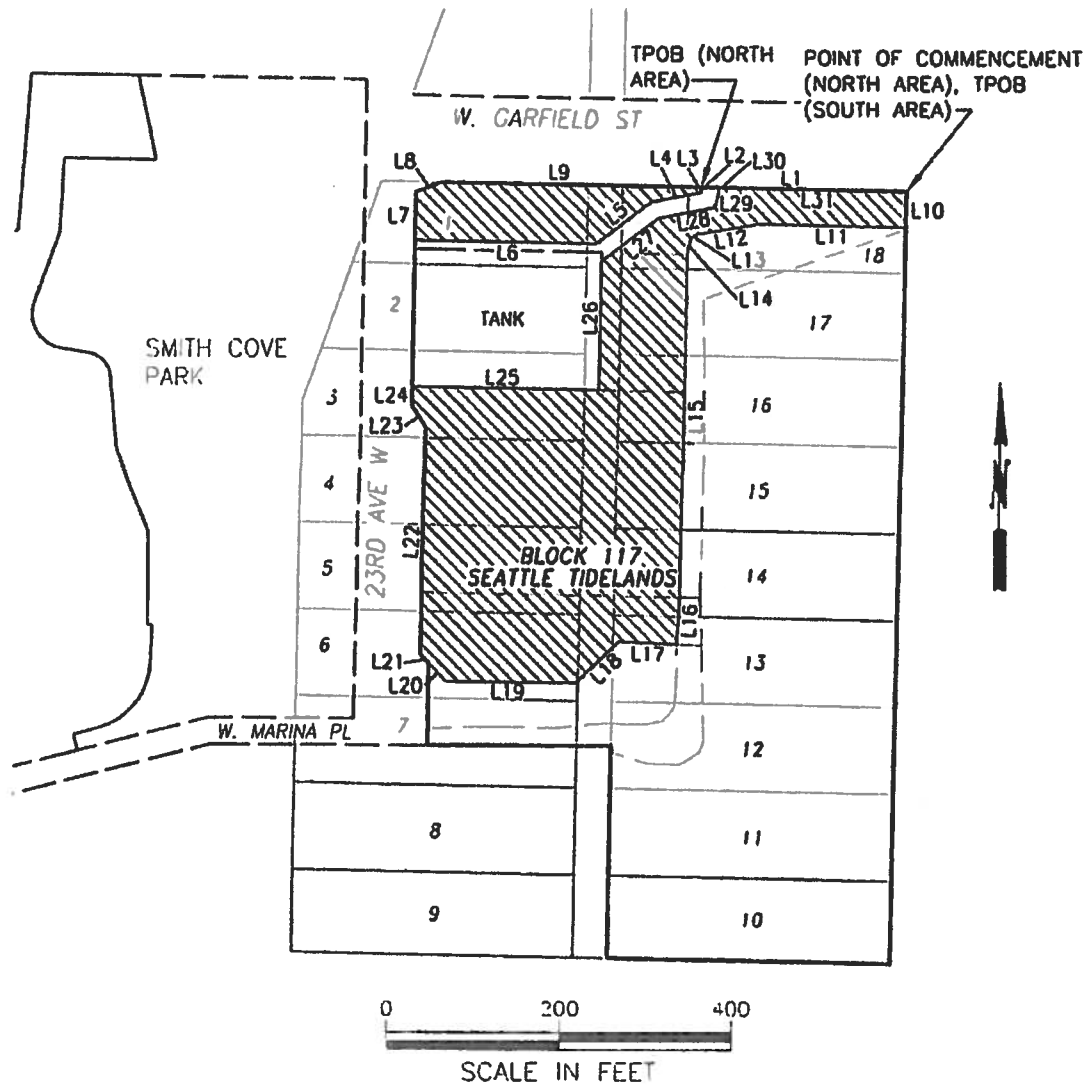

**SE 1/4 SEC 23, T 25 N, R 3 E, W.M.
NE 1/4 SEC 26, T 25 N, R 3 E, W.M.
CITY OF SEATTLE, KING COUNTY, WA**

A PORTION OF PARCEL "A"
MAGNOLIA BASIN-PORT OF SEATTLE PROPERTY
TAX LOTS #766620-1516 AND #766620-1146
WEST YARD PURCHASE AREA=
= 200,275 SQ. FT. (4.60 ACRES)

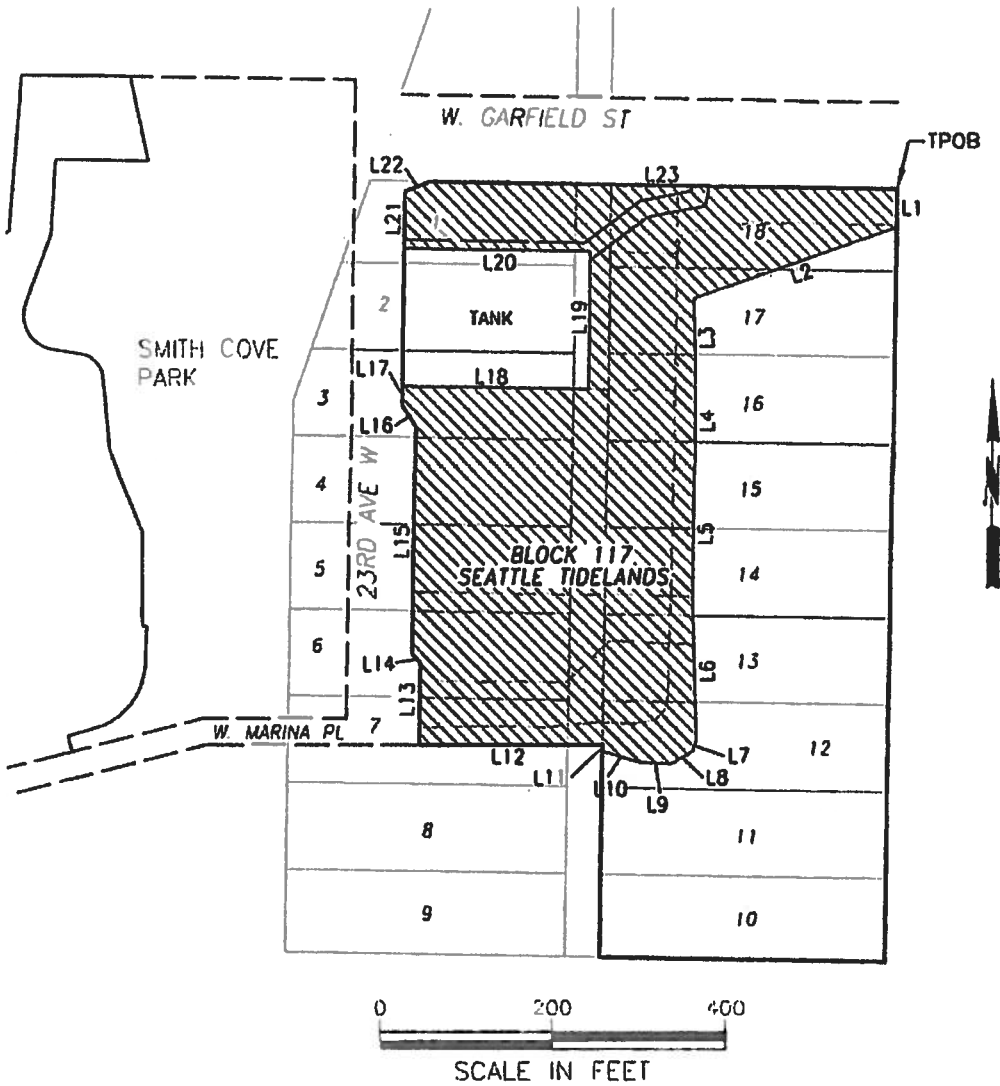

**SE 1/4 SEC 23, T 25 N, R 3 E, W.M.
NE 1/4 SEC 26, T 25 N, R 3 E, W.M.
CITY OF SEATTLE, KING COUNTY, WA**

A PORTION OF PARCEL "A"
MAGNOLIA BASIN-PORT OF SEATTLE PROPERTY
TAX LOTS #766620-1516 AND #766620-1146
PERMANENT PIPELINE EASEMENT AREA
= 797 SQ. FT. (0.02 ACRES)

 PERMANENT PIPELINE EASEMENT AREA SEE LINE TABLE

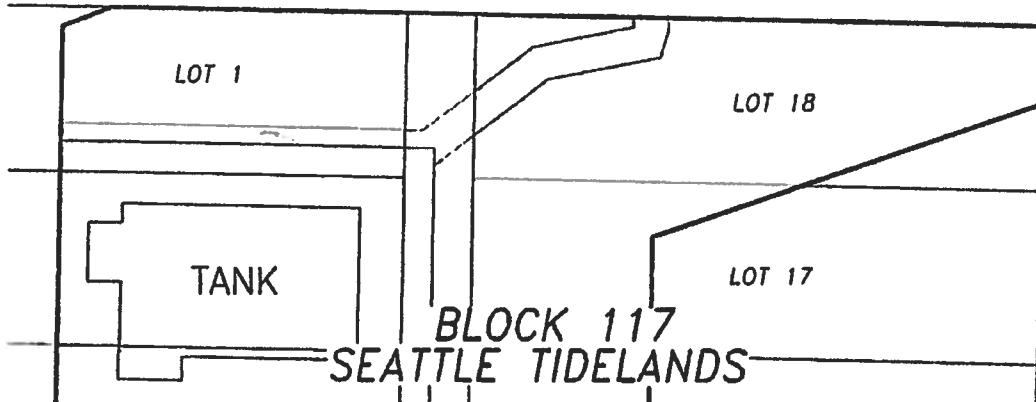
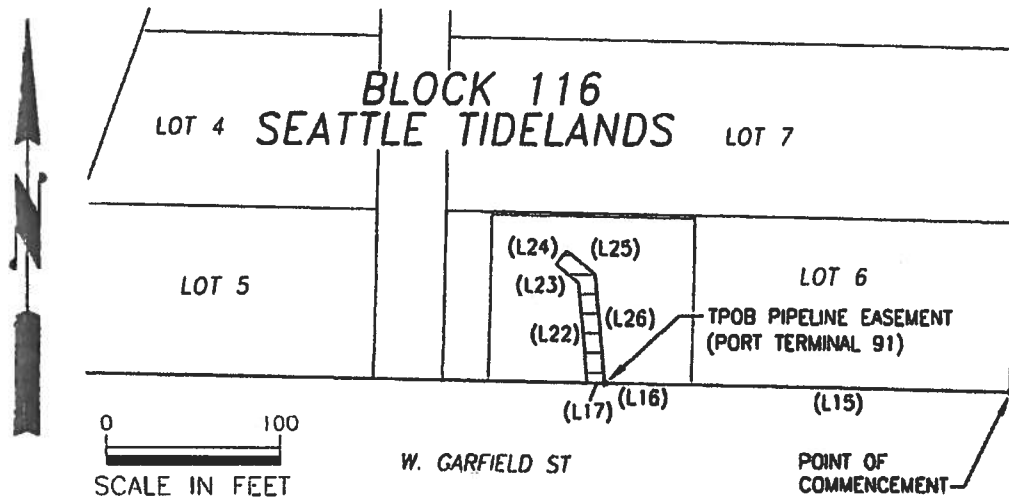

MAGNOLIA CSO-PIPELINE EASEMENT EXHIBIT
Port of Seattle Terminal 91 Property
Seattle, WA

DATE:
02/06/13

**SE 1/4 SEC 23, T 25 N, R 3 E, W.M.
NE 1/4 SEC 26, T 25 N, R 3 E, W.M.
CITY OF SEATTLE, KING COUNTY, WA**

A PORTION OF PARCEL "A"
MAGNOLIA BASIN-PORT OF SEATTLE PROPERTY
TAX LOTS #766620-1516 AND #766620-1146
TEMPORARY CONSTRUCTION EASEMENT AREA
= 10,532 SQ. FT. (0.25 ACRES)

 TEMPORARY CONSTRUCTION EASEMENT AREA SEE LINE TABLE

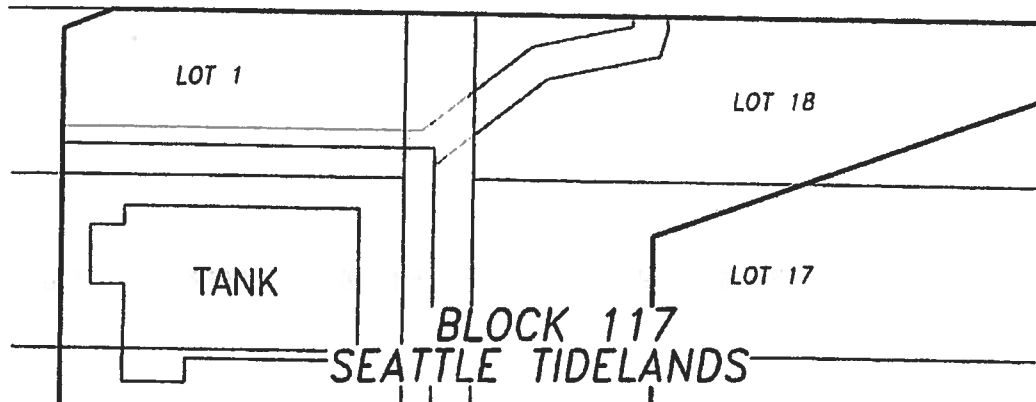
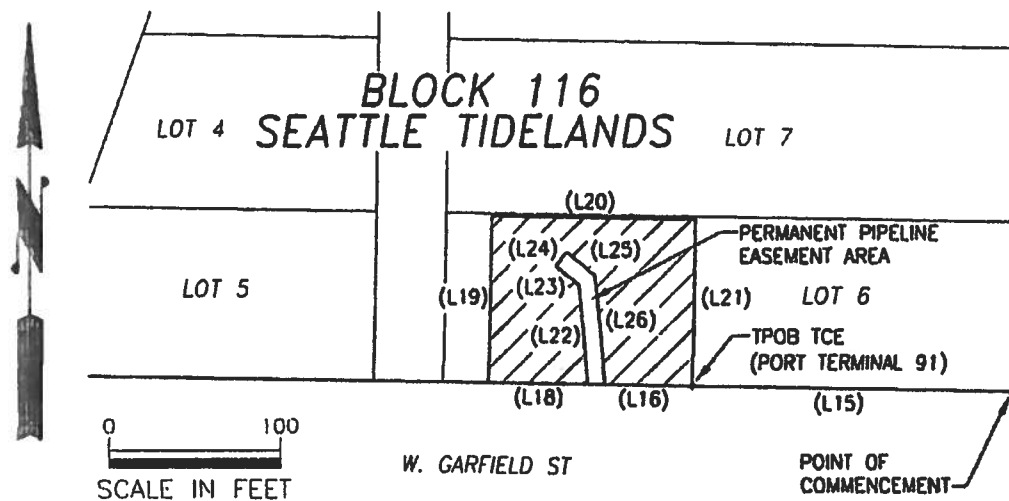

MAGNOLIA CSO-PIPELINE EASEMENT EXHIBIT
Port of Seattle Terminal 91 Property
Seattle, WA

DATE:
02/06/13

